Lunch Menu Week 1

w/c: 09/11/26 *w/c: 30/11/26*

Monday

Cheese Oatcakes *(V)*
or
Cheese and Onion Roll *(V)*
~
Served with
Hash Brown,
Seasonal Vegetables
or Beans
~
Dessert of the Day

Tuesday

Pork Sausage
or
Veggie Sausage *(V)*
with Yorkshire Pudding
~
Served with
Pommes Noisettes
Seasonal Vegetables
or Beans
~
Dessert of the Day

Wednesday

Crispy Coated Chicken Nuggets/
Quorn Nuggets *(V)*
or
Tomato and Basil Pasta
with Garlic Bread *(V)*
~
Served with
Mini Potato Waffles,
Seasonal Vegetables
or Beans
~
Dessert of the Day


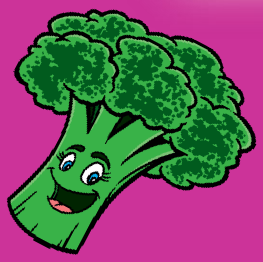
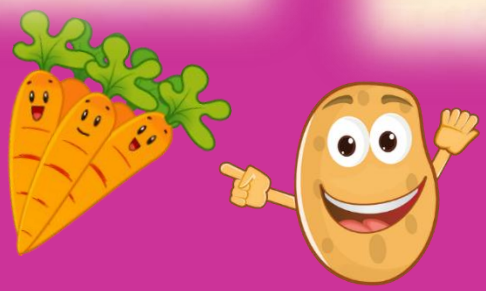
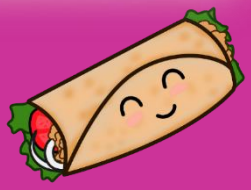

Thursday

Margherita Pizza *(V)*
Or
Veggie Burger *(V)*
~
Served with
Seasoned
Curly Fries,
Seasonal Vegetables
or Beans
~
Dessert of the Day

AVAILABLE DAILY
HAM, CHEESE AND TUNA SANDWICHES, FRESH SALAD, JACKET POTATOES, served with Cheese, Baked Beans, Tuna Mayo, Salad, FRESH FRUIT SALAD, ASSORTED FRUIT YOGHURTS, CHEESE & BISCUITS, FRESH BREAD
(All Menus Are Subject to Change)

All allergen information is kept within the school kitchen and available upon request

Friday

Crispy Battered Fish
or
Creamy Korma Curry
With Naan Bread *(V)*
~
Served with
Steakhouse Chips
Steamed Peas,
or Beans
~
Dessert of the Day

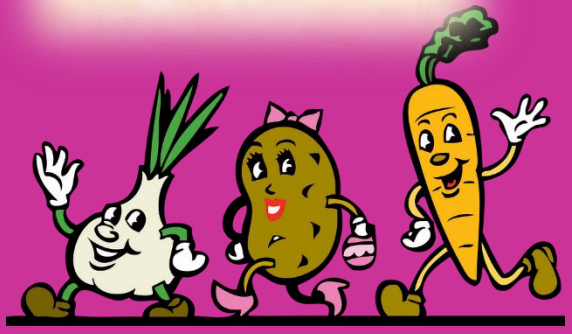

school food solutions

CERTIFIED SUSTAINABLE SEAFOOD MSC www.msc.org

ASSURED FOOD STANDARDS

ST. WILFRID'S R.C.

Lunch Menu Week 2

w/c: 16/11/26 *w/c: 07/12/26*

Monday

Chicago Town Pizza *(V)*
or
Tomato Pasta with
Garlic Bread (V)
~
Served with
Crispy French Fries
Seasonal Vegetables
or Beans
~
Dessert of the Day

Tuesday

Beef Burger
or
Quorn Burger *(V)*
~
Served with Seasoned
Potato Wedges
or Pasta,
Seasonal Vegetables
or Beans
~
Dessert of the Day

Wednesday

Southern Fried Chicken
Goujons
or
Cheese Oatcake *(V)*
~
Served with
Pommes Noisettes,
Seasonal Vegetables
or Beans
~
Dessert of the Day





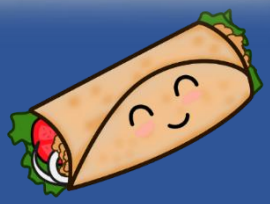

Thursday

Sausage Roll
Veggie Sausage Roll *(V)*
or
Beef Meatballs in Gravy
with a Yorkshire Pudding
~
Served with
Roast Potatoes, Seasonal
Vegetables
or Beans
~
Dessert of the Day

AVAILABLE DAILY
HAM, CHEESE AND TUNA SANDWICHES, FRESH SALAD, JACKET POTATOES, served with Cheese, Baked Beans, Tuna Mayo, Salad, FRESH FRUIT SALAD, ASSORTED FRUIT YOGHURTS, CHEESE & BISCUITS, FRESH BREAD
(All Menus Are Subject to Change)

All allergen information is kept within the school kitchen and available upon request

Friday

Crispy Coated Fish Fingers
or
Creamy Tikka Masala Curry
with Naan Bread *(V)*
~
Served with
Steakhouse
Chips,
Steamed Peas,
or Beans
~
Dessert of the Day

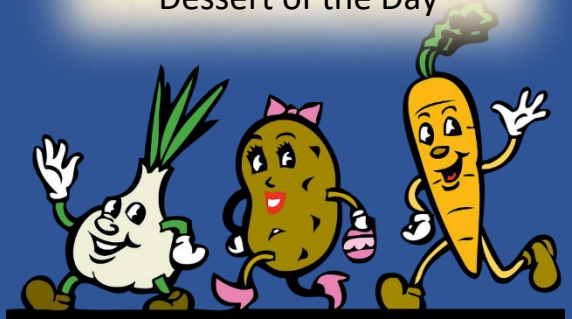

Lunch Menu Week 3

w/c: 02/11/26 *w/c: 23/11/26* *w/c: 14/12/26*

Monday

Breaded Chicken Burger
Or
Southern Fried
Veggie Burger *(V)*
~
Served with
Potato Wedges
or Pasta,
Seasonal Vegetables
or Beans
~
Dessert of the Day

Tuesday

Margherita Pizza *(V)*
Or
Fishcake
~
Served with
Herby Diced Potatoes,
Seasonal Vegetables
or Beans
~
Dessert of the Day

Wednesday

Pork Sausage/
Veggie Sausage *(V)*
with Gravy
and a Yorkshire Pudding
Or
Cheese Whirl *(V)*
~
Served with
Roast Potatoes,
Seasonal Vegetables
or Beans
~
Dessert of the Day





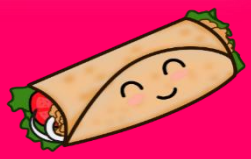

Thursday

Cheese Oatcake *(V)*
or
Crispy Chicken Goujons
~
Served with
Hash Brown
Seasonal Vegetables
or Beans
~
Dessert of the Day

AVAILABLE DAILY
HAM, CHEESE AND TUNA SANDWICHES, FRESH SALAD, JACKET POTATOES, served with Cheese, Baked Beans, Tuna Mayo, Salad, FRESH FRUIT SALAD, ASSORTED FRUIT YOGHURTS, CHEESE & BISCUITS, FRESH BREAD
(All Menus Are Subject to Change)

All allergen information is kept within the school kitchen and available upon request

Friday

Breaded Fish Star
Or
Creamy Korma Curry
With Naan Bread *(V)*
~
Served with
Steakhouse Chips,
Steamed Peas,
or Beans
~
Dessert of the Day

